

NOTICE!!

These documents have been scanned!

Do not place un-scanned documents beneath this notice!

Do not remove this notice from this file!

GPO Jacket No. 560-102
Print Order 61540
Rise Business Services, LLC
Job=AZ15 4/30/2019



Box Number= AZ15011



Claim Begin-End: AMC441655-AMC441655

1 Initial Receipt



AZ15011-13

AMC450400-AMC453366

United States Department of the Interior
Bureau of Land Management
 DIV OF LANDS, MINRLS & ENERGY
 ONE N CENTRAL AVE
 PHOENIX, AZ 85004 -4427
 Phone: 602-417-9200

Receipt

No: 3759531

Transaction #: 3865455	
Date of Transaction: 02/08/2017	
CUSTOMER:	
DENNIS CONLON 23306 N 70TH LN GLENDALE, AZ 85310-5863 US	

ENTERED
 FEB 13 2017
 BY: *R. H. M.*

LINE #	QTY	DESCRIPTION	REMARKS	UNIT PRICE	TOTAL
1	1.00	LOCATABLE MINERALS / MINING CLAIMS- NEW, UNADJUD, ONE OR MORE AUTH NOS / NEW MINING CLAIM PROCESSING FEE CASES: AMC441655/\$20.00		- n/a -	20.00
2	1.00	LOCATABLE MINERALS / MINING CLAIMS- NEW, UNADJUD, ONE OR MORE AUTH NOS / NEW MINING CLAIMS LOCATION FEE CASES: AMC441655/\$37.00		- n/a -	37.00
3	1.00	LOCATABLE MINERALS / MINING CLAIMS- NEW, UNADJUD, ONE OR MORE AUTH NOS / NEW MINING CLAIMS MAINTENANCE FEE CASES: AMC441655/\$155.00		- n/a -	155.00
TOTAL:					\$212.00

PAYMENT INFORMATION			
1	AMOUNT:	212.00	POSTMARKED: N/A
	TYPE:	CASH	RECEIVED: 02/08/2017
	NAME:	CONLON, DENNIS 23306 N 70TH LN GLENDALE AZ 85310-5863 US	

REMARKS

This receipt was generated by the automated BLM Collections and Billing System and is a paper representation of a portion of the official electronic record contained therein.

NOTICE!!

These documents have been scanned!

Do not place un-scanned documents beneath this notice!

Do not remove this notice from this file!

GPO Jacket No. 560-102
Print Order 61540
Rise Business Services, LLC
Job=AZ15 4/30/2019



Box Number= AZ15011

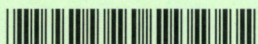

Claim Begin-End: AMC441655-AMC441655

2 Correspondence



AZ15011-13

AMC450400-AMC453366

**NO
DOCUMENTS
FOUND**

NO DOCUMENTS FOUND
NO DOCUMENTS FOUND

NOTICE!!

These documents have been scanned!

Do not place un-scanned documents beneath this notice!

Do not remove this notice from this file!

GPO Jacket No. 560-102
Print Order 61540
Rise Business Services, LLC
Job=AZ15 4/30/2019



Box Number= AZ15011



Claim Begin-End: AMC441655-AMC441655

3 Transfers



AZ15011-13

AMC450400-AMC453366

**NO
DOCUMENTS
FOUND**

NO DOCUMENTS FOUND
NO DOCUMENTS FOUND

NOTICE!!

These documents have been scanned!

Do not place un-scanned documents beneath this notice!

Do not remove this notice from this file!

GPO Jacket No. 560-102
Print Order 61540
Rise Business Services, LLC
Job=AZ15 4/30/2019



Box Number= AZ15011



Claim Begin-End: AMC441655-AMC441655

4 Annual Filings



AZ15011-13

AMC450400-AMC453366

Run Date: 08/01/18

Run Time: 05:44 PM

**DEPARTMENT OF THE INTERIOR
BUREAU OF LAND MANAGEMENT
MINING CLAIMS**

MC Maintenance Fees Paid Through the BLM Pay Portal

CBS Receipt: 4221587

Printed For Lead File # AMC441655

Agency Tracking ID: 1532898824

Number of BLM Serial Nr: 6

Assessment Year: 2019

Total Amount Paid: \$930.00

Paid On: 07/29/2018

Claim Name	BLM Serial No	Lead File No	Amount Paid
MOLL OIR	AMC432932	AMC432932	\$155.00
SAGUARO GOLD 2	AMC440246	AMC440246	\$155.00
SAGUARO GOLD 3	AMC440247	AMC440246	\$155.00
SAGUARO 4	AMC441655	AMC441655	\$155.00
GOLD SAGUARO	AMC445340	AMC445340	\$155.00
HILLTOPPER	AMC445592	AMC445592	\$155.00

United States Department of the Interior
Bureau of Land Management
 BUSINESS & SUPPORT SVCS DIV
 ONE N CENTRAL AVE SUITE 800
 PHOENIX, AZ 85004 -4427
 Phone: 602-417-9200

Receipt

No: 4221587

Transaction #: 4336791	
Date of Transaction: 07/29/2018	
CUSTOMER:	
DENNIS CONLON 23306 N 70TH LANE GLENDALE, AZ 85310 US	

LINE #	QTY	DESCRIPTION	REMARKS	UNIT PRICE	TOTAL
1	1.00	LOCATABLE MINERALS / MINING CLAIMS- NOT NEW-UNADJUD, ONE AUTH NO. ONLY / MINING CLAIM MONEY RECEIVED CASES: AMC432932/\$930.00		- n/a -	930.00
TOTAL:					\$930.00

PAYMENT INFORMATION					
NOTE: Items will appear on credit card statement as "BLM O Mining Claim".					
1	AMOUNT:	930.00	POSTMARKED:	N/A	
	TYPE:	CREDIT CARD	RECEIVED:	07/29/2018	
	NAME:	DENNIS CONLON 23306 N 70TH LANE GLENDALE AZ 85310 US			
	CARD NO:	XXXXXXXXXXXX6848	AUTH CODE:	029354	
	NAME ON CARD:	DENNIS CONLON			
	SIGNATURE:				

REMARKS

This receipt was generated by the automated BLM Collections and Billing System and is a paper representation of a portion of the official electronic record contained therein.

440246
 445340
 441655
 432932

MAINTENANCE FEE PAYMENT

Claimant Name: DENNIS & JEAN CONLON

Address: 23306 N. 70th LANE

City: Glendale State: AZ Zip: 85310

Telephone: 602-565-6561

E-mail address: DCJCAZ@GMAIL.COM

Signature: Jean Conlon

Check here if this is a change of address.

RECEIVED
 PHOENIX, ARIZONA
 2017 AUG 11 P 2:55
 BLM
 Date
 Stamp

LINE NO.	AMC NUMBER	CLAIM/SITE NAME	COUNTY RECORDER DATA (if available)	TWP	RNG	SEC
1	440246	SAGUARO GOLD 2		13N	10W	11
2	440247	SAGUARO GOLD 3	2016-0051118	13N	10W	11
3	441655	SAGUARO 4	2017-0006758	13N	10W	11
4	432932	MOLL OIR		10N	1W	8
5	445340	GOLD SAGUARO	2017-0039402	13N	10W	11
6						
7						
8						
9						
10						

List additional claims on Form MCF114.

Bureau of Land Management
 Arizona State Office
www.blm.gov/az/

No. of Claims*: 5 x \$155 = \$775.00
 Check No: CASH Init. ESG
 Receipt No.: 3933648
 For BLM Use Only

* \$155 per lode mining claim, mill site, or tunnel site; and \$155 for each 20 acres or portion thereof for each placer mining claim.

Form: MCF112
 Revised July 2014

This form is available from the Arizona Geological Survey and may be reproduced.

ENTERED
 AUG 23 2017
 BY: RAM

United States Department of the Interior
Bureau of Land Management
 DIV OF LANDS, MINRLS & ENERGY
 ONE N CENTRAL AVE
 PHOENIX, AZ 85004 -4427
 Phone: 602-417-9200

Receipt

No: 3933648

Transaction #: 4043237	
Date of Transaction: 08/11/2017	
CUSTOMER:	
DENNIS CONLON 23306 N 70TH LN GLENDALE, AZ 85310-5863 US	

LINE #	QTY	DESCRIPTION	REMARKS	UNIT PRICE	TOTAL
1	1.00	LOCATABLE MINERALS / MINING CLAIMS- NOT NEW-UNADJUD, ONE AUTH NO. ONLY / MINING CLAIM MONEY RECEIVED CASES: AMC440246/\$775.00	2018 MAINT (5)	- n/a -	775.00
TOTAL:					\$775.00

PAYMENT INFORMATION			
1	AMOUNT:	775.00	POSTMARKED: N/A
	TYPE:	CASH	RECEIVED: 08/11/2017
	NAME:	CONLON, DENNIS 23306 N 70TH LN GLENDALE AZ 85310-5863 US	

REMARKS

This receipt was generated by the automated BLM Collections and Billing System and is a paper representation of a portion of the official electronic record contained therein.

NOTICE!!

These documents have been scanned!

Do not place un-scanned documents beneath this notice!

Do not remove this notice from this file!

GPO Jacket No. 560-102
Print Order 61540
Rise Business Services, LLC
Job=AZ15 4/30/2019



Box Number= AZ15011



Claim Begin-End: AMC441655-AMC441655

5 Miscellaneous



AZ15011-13 AMC450400-AMC453366

**NO
DOCUMENTS
FOUND**

NO DOCUMENTS FOUND
NO DOCUMENTS FOUND

NOTICE!!

These documents have been scanned!

Do not place un-scanned documents beneath this notice!

Do not remove this notice from this file!

GPO Jacket No. 560-102
Print Order 61540
Rise Business Services, LLC
Job=AZ15 4/30/2019



Box Number= AZ15011



Claim Begin-End: AMC441655-AMC441655

6 Location Notices-Amendments and Supporting Documents



AZ15011-13

AMC450400-AMC453366

Mining Claim Status Report

Data Entered: 02/13/17 Rdm

MTP Checked By: PER
GEO Checked By: DETZ

LEAD SERIAL NUMBER: AMC 441655 thru AMC _____

NUMBER OF CLAIMS & TYPE:

1 LODE

PLACER

ASSOCIATION PLACER

MILL SITE

TUNNEL SITE

CHARGES:

Processing Fee @ \$20 = \$ 20⁻
Location Fee @ \$37 = \$ 37⁻
Maintenance Fee @ \$155 = \$ 155⁻
Add'l Maint Fee for Assoc Placer = \$ _____
SUBTOTAL \$ 212⁻
Other Fees \$ _____
Other Fees \$ _____
TOTAL \$ 212⁻

TOTAL ACREAGE: 20 Per Claim
(Placer Only)

NUMBER OF LOCATORS: 1

DOCUMENTS RECEIVED VIA: Over-the-Counter Mail TIMELY FILED: Yes No

LEGAL DESCRIPTION: T 13N R 10W SEC 11
T _____ R _____ SEC _____
T _____ R _____ SEC _____
T _____ R _____ SEC _____
T _____ R _____ SEC _____

BLM FOREST SERVICE SUBJ TO PL 359: Yes No
WILDERNESS AREA

SPLIT ESTATE: N/A SX PX OTHER
SRHA Was proper Notice filed if located on SHRA Land? Yes No

RECONVEYED MINERALS ON BLM LAND REQUIRE OPENING ORDER FROM 1944 TO 1993:
Open to Entry On _____ N/A

COMMENTS/STATUS: VOID PARTIALLY VOID PVT MINERALS WITHDRAWN LANDS
OTHER

Claimant acknowledges that portions of the following claim(s) site(s) may be void or voidable.

Printed Name of Claimant _____ Signature of Claimant _____

*****FINAL ADJUDICATION*****

DATE 7/21/17 INITIALS AT

AMC 441655

RECEIVED
BLM STATE OFFICE
2017 FEB - 8 A 11:13
PHOENIX, ARIZONA

LOCATION NOTICE FOR PLACER MINING CLAIM

Amendment BLM Serial # _____

NOTICE IS HEREBY GIVEN that the SALUARO 4
_____ placer mining claim has been located by
DENNIS CONLON whose current mailing
address is 23306 N. 70TH LANE
GLENDALE AZ 85310

BLM
Date
Stamp

The general course of this claim is EAST TO WEST and it is situated in YAVAPAI
County, Arizona. This claim is 1320 feet in length and 660 feet in width.

20 Total Claim Acreage. This claim runs from the location monument on which this location notice is
posted at the S.E. corner of the claim approximately 1320 feet in a WEST direction to the
S.W. end line and 660 feet in a NORTH direction to the N.W. end line. This claim is
marked by four monuments, one at each corner of the claim.

The location monument on which this notice is posted is situated within Section 11, Township
13 N, Range 10 W, Gila Salt River Base and Meridian, Arizona. This claim encompasses
portions of the following legal subdivision(s) if located by legal subdivision or the following quarter section(s),
section(s), Township(s) and Range(s) 5 1/2 S.E. 1/4 N.W. 1/4 SEC 11
T13N R10W, Gila Salt River Base and Meridian, Arizona.

The locality of this claim with reference to some natural object or permanent monument and additional information
(if any) concerning its locality are as follows: LOCATION MONUMENT AT
CENTER LINE SEC 11 T13N R10W +

_____ The above information is shown on the attached map.

DATED AND POSTED on the ground this 14TH day of NOV, 2016.

LOCATOR(s) AGENT

Print Name(s) DENNIS CONLON

Signature(s) [Handwritten Signature]

Form MCF102
Revised July 2014

AMC441655

3. The bearings and distances in degrees and feet between claim corners and to a public land survey monument are as depicted on the map.

4. If the claim is a placer or lode claim with exterior limits conforming to legal subdivisions of the public survey, provide a legal description of the claim 5/2 S. 3. 1/4 D. 12 W. 53211

2. The type of corner and location monuments used are as follows: 2" P.V.C. PIPE

1. The above map depicts the SABUARD H mining claim, which is located in Section (s) 11, Township 13 N, Range 10 W, Gila and Salt River Base and Meridian, YAVAPAI County, Arizona. Total claim acreage is 20

Scale: 1" = 2000 feet



RECEIVED
 BLM AZ STATE OFFICE

2017 FEB - 8 A 11:13

PHOENIX, ARIZONA

LOCATIONED MONUMENT AT CENTER LINE

SEC 12
 Lode () Placer (X)
 Milsite ()

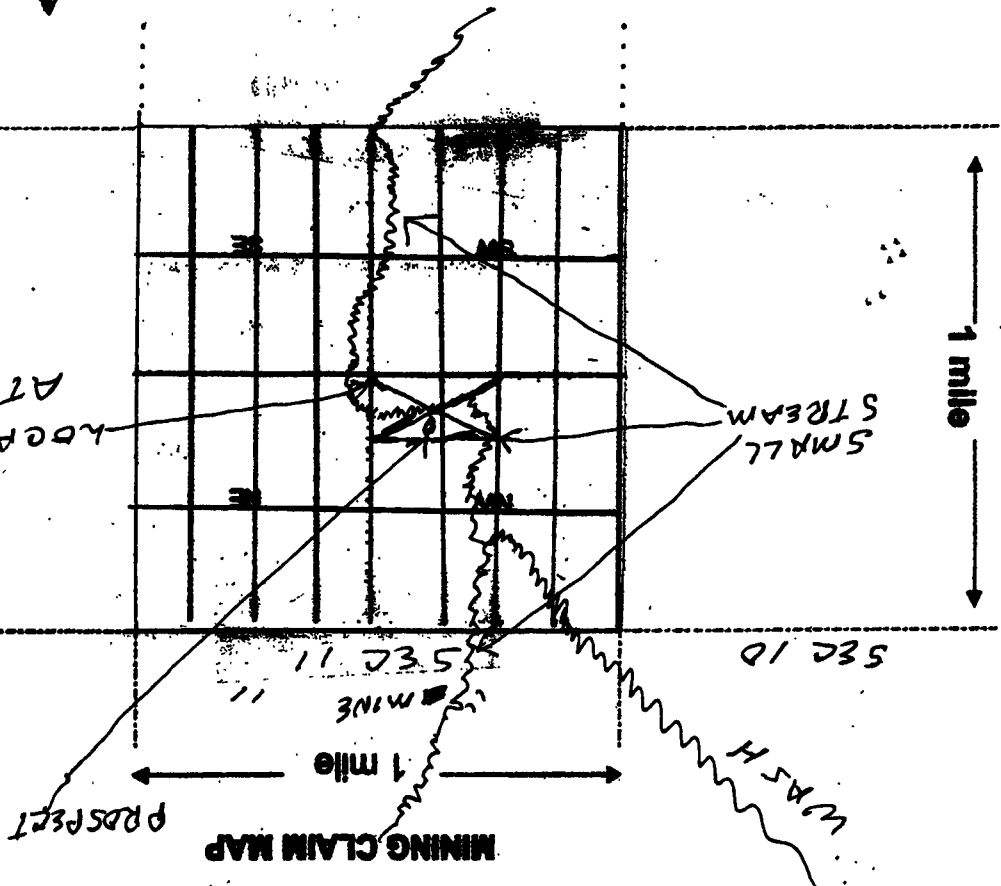

AMC441655

RUN TIME: 11:07 AM

RUN DATE: 02/08/2017
Page 1 of 1

DEPARTMENT OF INTERIOR
BUREAU OF LAND MANAGEMENT

Input Parameters for Geographic Report with Land

System Id = CR

Admin State = AZ

Geo State =

Casetype Begins With

Case Disp Txt = AUTHORIZED, CANCELLED, EXPIRED, PENDING, REJECTED, RELINQUISHED, VOID, WITHDRAWN

Mer Twp Rng = 14 0130N 0100W

Section = 011, 999

Mtrs =

Commodity =

Commodity Txt =

Pending Org =

Pend Org Decode =

Total Rows Returned: 0

NO WARRANTY IS MADE BY BLM FOR USE OF THE DATA
FOR PURPOSES NOT INTENDED BY BLM

RUN TIME: 11:07 AM

Adm State:

**UNITED STATES DEPARTMENT OF INTERIOR
BUREAU OF LAND MANAGEMENT
GEOGRAPHIC REPORT WITH LAND
Sorted by Meridian Township Range**

RUN DATE: 02/08/2017

Page 1 of 1

